

FARRIS, HANSEN & COOPER, INC.

ENGINEERING, SURVEYING AND LAND PLANNING
715 W. WALWORTH ST. - P.O. Box 487 - ELKHORN, WI 53121
OFFICE: 414/723-2098

MORTGAGE INSPECTION SURVEY

Note: This is not a "Property Survey" as defined in Sec. A-E 5.01 of the Wisconsin Administrative Code
Legal Description: Lots 23, 24 & 25 of Block 5 of Forest Beach Subdivision, being a Subdivision located in the Northwest 1/4 of Section 9, Town of Richmond, Walworth County, Wisconsin.

I hereby certify that I have surveyed the above described property and that the above map is a true representation thereof and shows the size and location of the property, its exterior boundaries, the location of all

visible structures and dimensions of all principal buildings thereon, boundary fences, apparent easements, roadways and visible encroachments, if any.

This survey is made for the use of the present owners of the property, and also those who purchase, mortgage, or guarantee the title thereto within one (1) year from date hereof.

OCT 15, 1980 Daniel D. Cooper

Daniel D. Cooper RLS S-1464
REVISED 7 JANUARY, 1981

LEGEND

- - FOUND POZY PIN
- () - INDICATES RECORD DIMENSIONS

Work Ordered By: Vance
Mattson

Scale 1" = 30'

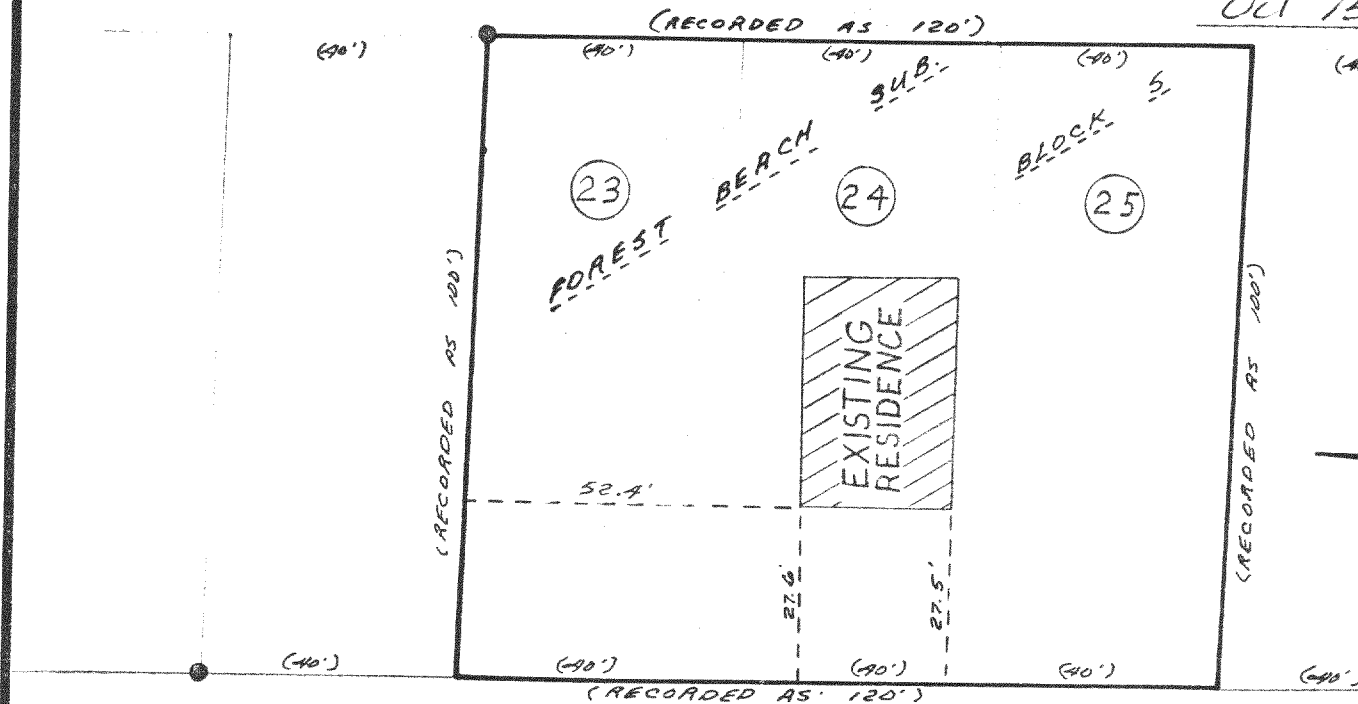
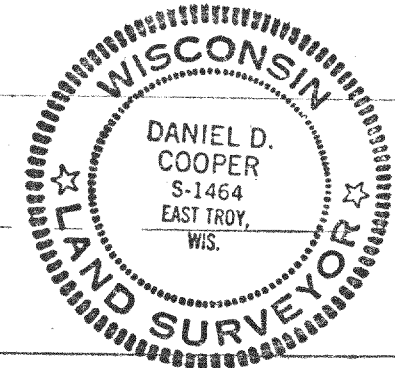

BORST

STREET

PINE
STREET

DRAWING NUMBER 1766